

A46 Coventry Junctions (Walsgrave) Scheme Number: TR010066

6.2 Environmental Statement Figures Figures 7.1 - 7.3

APFP Regulation 5(1)(a)

Planning Act 2008

Infrastructure Planning (Applications: Prescribed Forms
and Procedure) Regulations 2009

Volume 6

November 2024

Infrastructure Planning

Planning Act 2008

**The Infrastructure Planning
(Applications: Prescribed Forms and
Procedure) Regulations 2009**

A46 Coventry Junctions (Walsgrave)
Development Consent Order 202[x]

ENVIRONMENTAL STATEMENT FIGURES
Figures 7.1 - 7.3

Regulation Number	Regulation 5(2)(a)
Planning Inspectorate Scheme Reference	TR010066
Application Document Reference	TR010066/APP/6.2
Author	A46 Coventry Junctions (Walsgrave) Project Team, National Highways

Version	Date	Status of Version
Rev 0	November 2024	Application Issue

CONTENTS

1.	Environmental Statement Figures	2
----	---------------------------------------	---

1. Environmental Statement Figures

1.1.1. This document contains the following figures:

Figure	Figure Name
7.1	Landscape Policy Context
7.2	Landscape Character Context
7.3	Visual Context

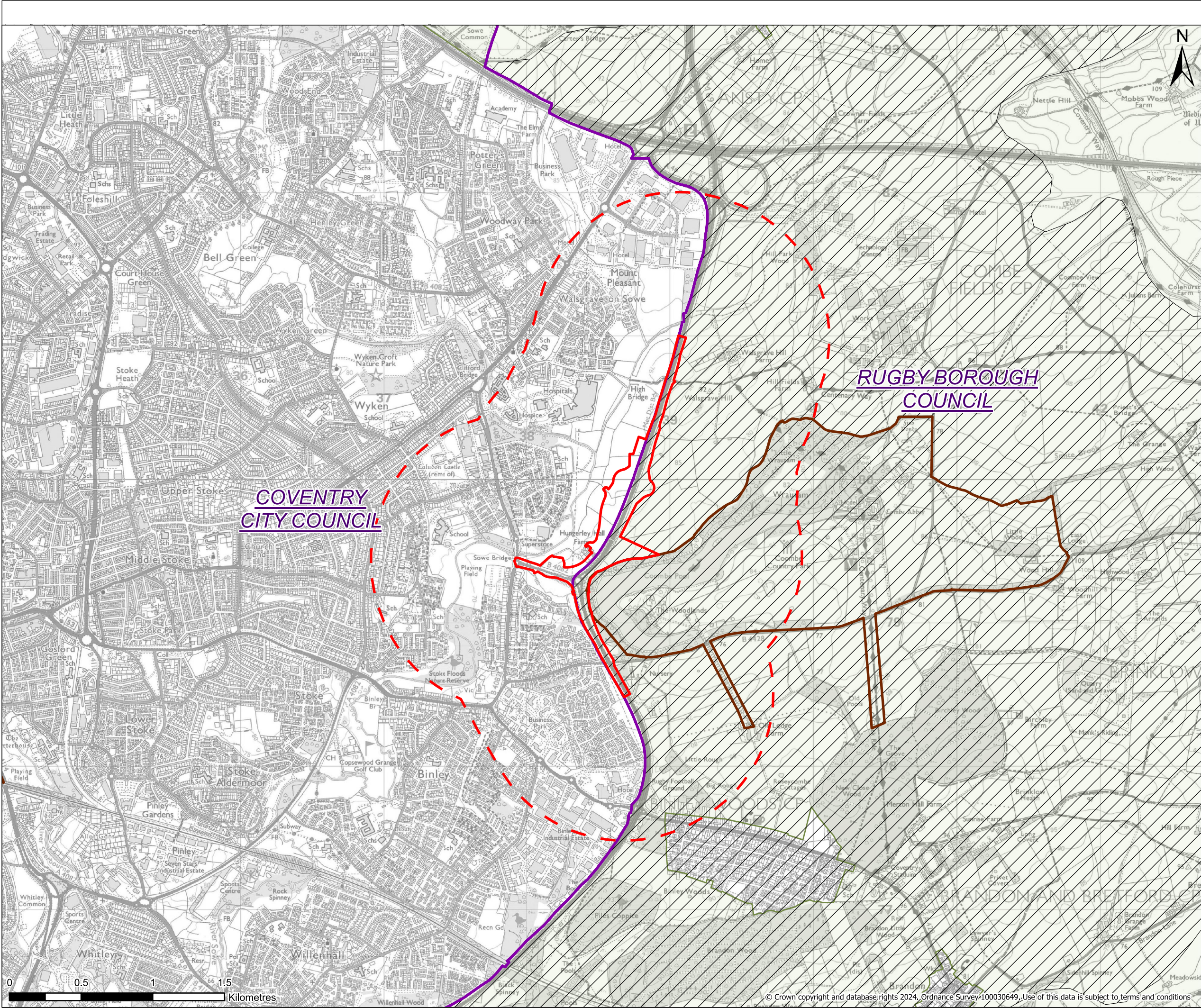

Legend

- Order Limits
- Landscape and visual study area (1km radius)
- Coombe Abbey Grade II* Registered Park and Garden
- Local Authority Boundary

**Local Landscape Character Assessment -
Warwickshire County Council**

- Dunsmore Parklands
- Green Belt

Contains public sector information licensed under the Open Government Licence v3.0.
© Historic England 2024.

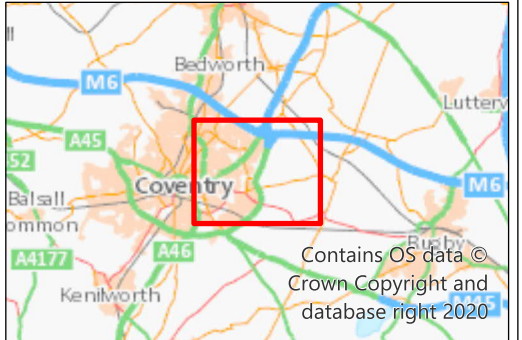

P01	05.11.2024	FIRST ISSUE	AC	BM	JS
REV	DATE	REVISION NOTE	ORG	CHKD	APP



Project Title
A46 COVENTRY JUNCTIONS (WALSGRIVE)

Project Stage
DCO APPLICATION

Drawing Title
**FIGURE 7.1 :
LANDSCAPE POLICY CONTEXT**

Suitability FOR INFORMATION			
Sheet Size A3	Scale 1:25,000	Status S2	Revision P01
Drawing Number HE604820-OIL-ELS-00-DR-LE-30005			

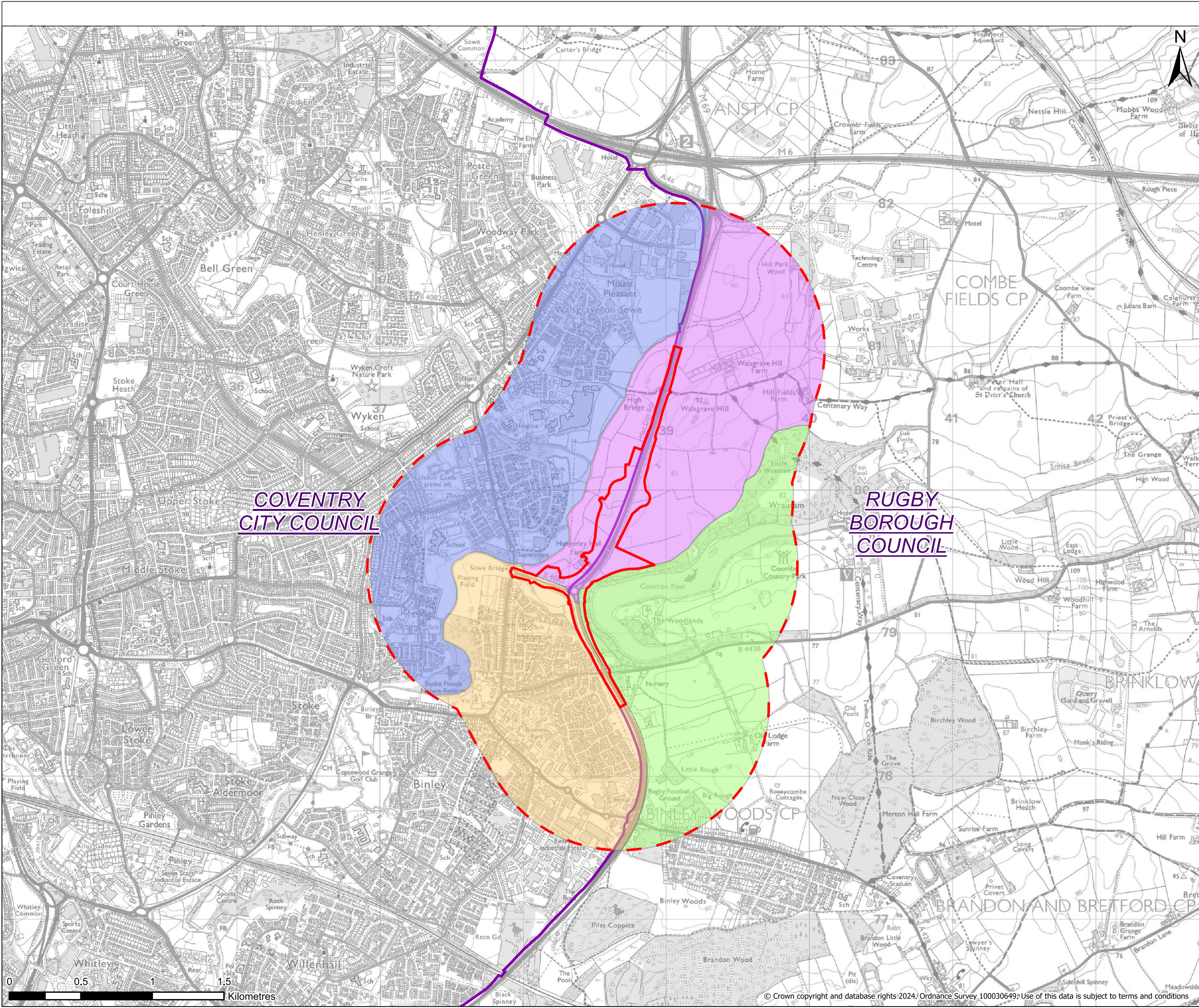

- Legend**
- Order Limits
 - Landscape and visual study area (1km radius)
 - Local Authority Boundary
- Project Character Areas (PLCA)**
- PLCA 1 - Walsgrave Hill and Valley including Hungerly Hall Farm
 - PLCA 2 - Coombe Abbey Park and Old Lodge Farm
 - PLCA 3 - Gainford Rise Open Space (Smite Brook) and Binley (Coventry East)
 - PLCA 4 - Sowe Valley/ Dorchester Way (Coventry East)

Contains public sector information licensed under the Open Government Licence v3.0.
© Historic England 2024.

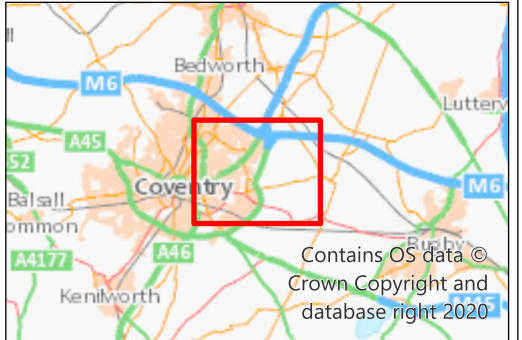

P01	05.11.2024	FIRST ISSUE	AC	BM	JS
REV	DATE	REVISION NOTE	ORG	CHKD	APP



Project Title
A46 COVENTRY JUNCTIONS (WALSGRAVE)

Project Stage
DCO APPLICATION

Drawing Title
**FIGURE 7.2 :
LANDSCAPE CHARACTER CONTEXT**

Suitability
FOR INFORMATION

Sheet Size	Scale	Status	Revision
A3	1:25,000	S2	P01

Drawing Number
HE604820-OIL-ELS-00-DR-LE-30006

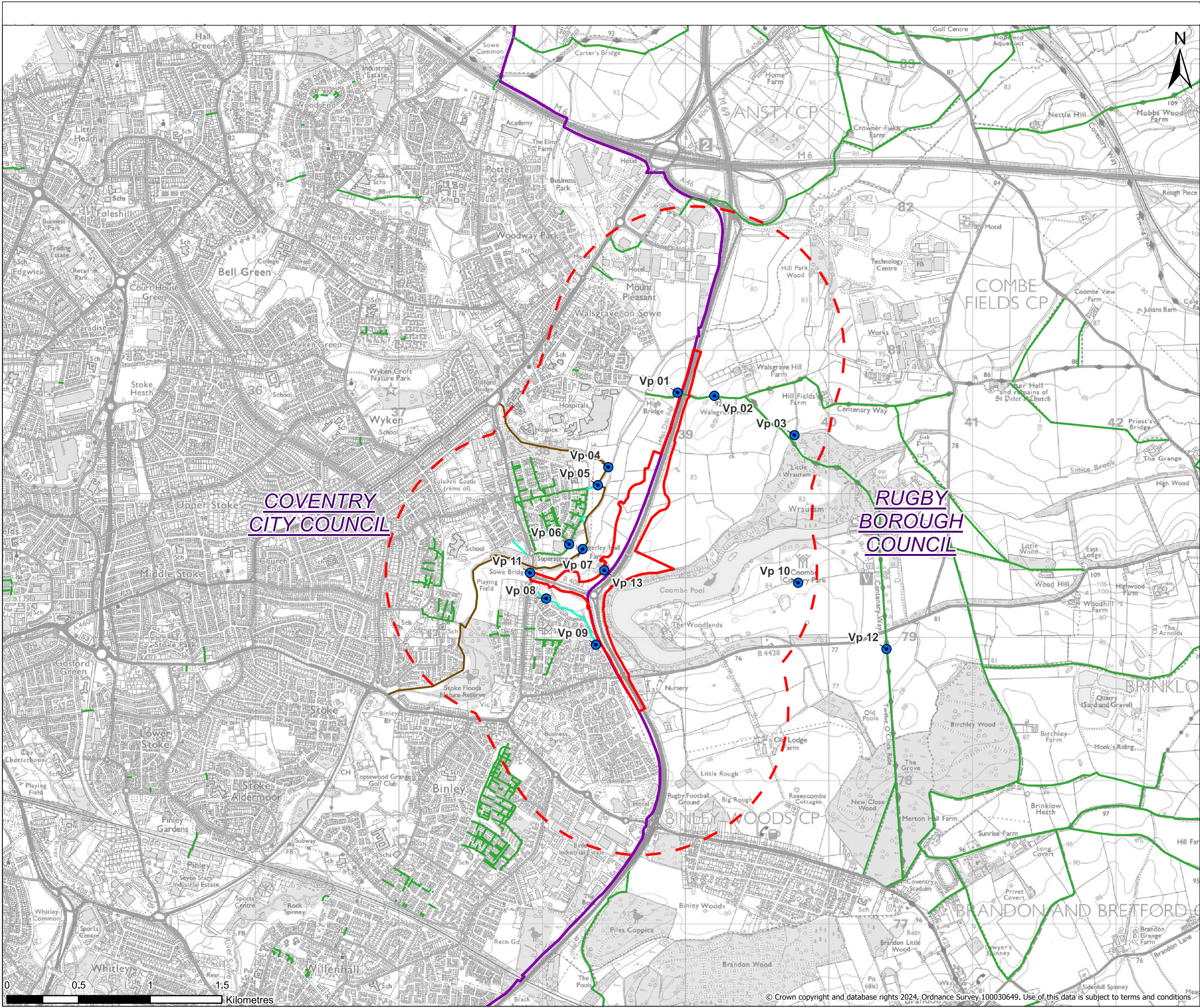

Legend

- Order Limits
- Landscape and visual study area (1km radius)
- Local Authority Boundary
- Representative Viewpoint Locations
- Public Rights of Way (Coventry and Warwickshire)
- Local Paths
- Sowe Valley Way

*Zones of Theoretical Visibility (ZTVs) have been generated using a 1m resolution Digital Surface Model (DSM) that takes into account the screening effects of vegetation, buildings and other structures. The viewer height for each ZTV has been taken as 1.6m accordance with GLVIA 3 best practice guidance. The proposed road ZTV is based upon points at 4m above the proposed road level at 20m intervals along the road. The proposed light columns ZTV is based on points positioned 10m above the proposed road level around the proposed roundabouts.

Contains public sector information licensed under the Open Government Licence v3.0.
© Historic England 2024.

P01	05.11.2024	FIRST ISSUE	AC	BM	JS
REV	DATE	REVISION NOTE	ORG	CHKD	APP

Client

Project Title
A46 COVENTRY JUNCTIONS (WALSGRACE)

Project Stage
DCO APPLICATION

Drawing Title
FIGURE 7.3 : VISUAL CONTEXT

Suitability
FOR INFORMATION

Sheet Size A3	Scale 1:25,000	Status S2	Revision P01
------------------	-------------------	--------------	-----------------

Drawing Number
HE604820-OIL-ELS-00-DR-LE-30007

© Crown copyright and database rights 2024, Ordnance Survey 100030649. Use of this data is subject to terms and conditions